

MANUAL

OF THE

First Church,

DERRY, N. H.

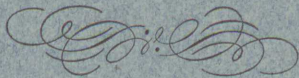

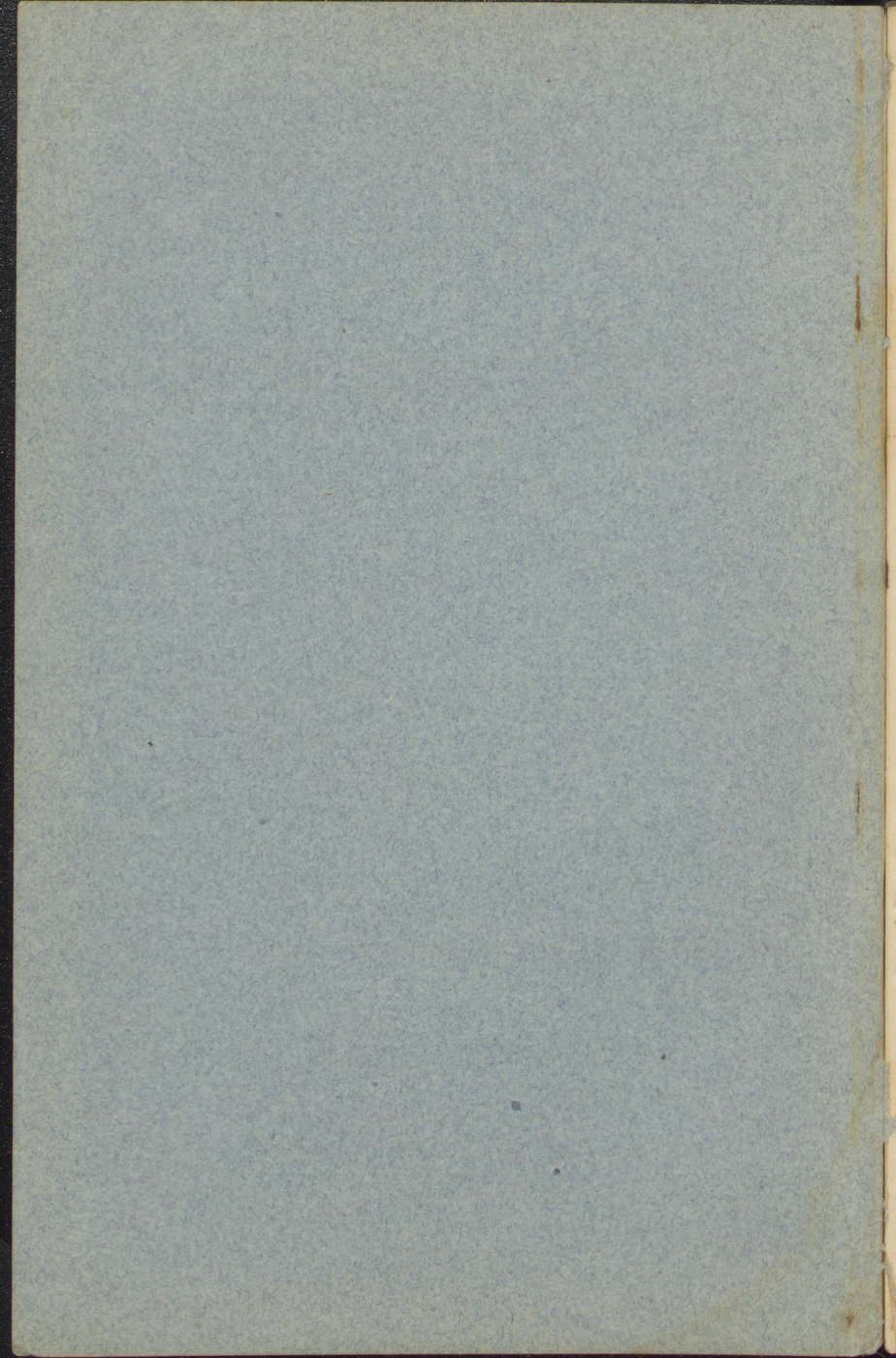

MANUAL
OF THE
FIRST CHURCH,
DERRY, N. H.

CONTAINING A
HISTORICAL SKETCH, FORM OF ADMISSION, ARTICLES
OF FAITH, COVENANTS, RECORD OF PASTORS,
CATALOGUE OF PAST AND PRESENT
MEMBERS.

“They that trust in the Lord shall be as Mount Zion.”

LAWRENCE.:
GEO. S. MERRILL & CROCKER, PRINTERS.
1876.

Historical Sketch.

Nutfield, part of which is now Derry, was first settled April 11, 1719, by a colony of sixteen Scotch Presbyterians, with their families, from the north of Ireland. The first sermon preached in the town was by Rev. James MacGregor, (afterwards their first Pastor,) April 12, under a large oak, on the east side of Beaver Pond, from Isaiah, xxxii, 2. "Then," says the historian, "for the first time did this wilderness and solitary place, over which the savage tribes had for centuries roamed, resound with the voice of prayer and praise, and echo to the sound of the Gospel."

This church was the first Presbyterian church in New England, the old church in Long Lane, (now Federal St.,) Boston, not being formed till some time after. The first meeting house was built in 1721, in accordance with the following vote passed at the general Town meeting, held Jan. 11, of that year. "Voated, that a meetinge house shall be built in this town as speedely as may be, and that the above said house shall be fifty feet in length, forty-five feet broad, and so high as may be conveneant for one set of galeryes."

Here the people worshiped nearly fifty years, till in 1769, a new house was erected a few rods south of the old site. This is said to have equalled, if it did not surpass, most of the meeting houses of that day. With the exception of twenty-four feet added to its length, and a new steeple, its general external appearance is unchanged. In 1845 the house was remodelled internally, so as to afford not only a spacious auditorium above, but a Parish Hall and Vestry below, besides several smaller rooms. Occupying one of the most elevated spots in town, it attracts the eye for miles. As a sainted Pastor has said, "its location evinces the wisdom and taste of the early settlers, and around this spot, where the first altar was reared, the most hallowed associations will ever cluster in the breasts of their descendants."

This church has been among the strongest in the denomination. At a communion season in 1723, only three years after its formation, there were one hundred and sixty communicants. The next year there were two hundred and thirty members.

At a sacrament in 1734, fifteen years after the settlement of the town, there were present *seven hundred* communicants. This must have included, however, many non-resident members and friends.

The names of the eleven successive pastors, with the length of their terms of service, are given further on. Six have died, *all of whom repose in the old grave-yard near the meeting house, surrounded by most of their flocks*;—a fact probably not true of any other New England town, which has been settled so long.

Several swarms have gone out from the old hive. In 1739 a company was dismissed to form the church of the West Parish, (Presbyterian,) in Londonderry. In 1797, the Third Society (Congregational,) was organized in the East Parish. In 1837 forty more were dismissed to form the First Congregational Church, in Derry Village. In 1809, however, the Third Society re-united with the mother Church, forming what is now known as the First Church, in Derry. The joint society formally adopted certain "articles of agreement," June 11, 1810. During the pastorate which immediately followed, of that zealous servant of Christ, Rev. Edward L. Parker, the church was unusually prospered. Mr. P. spent his life in serving this people, and after forty years of earnest labor, was suddenly stricken down by death on his return from a third service, in an outlying district, Sabbath afternoon, July 14, 1850. As illustrations of the fruits of his faithful labors, at the January communion in 1825, thirty-six were added to the church; in October, 1831, thirty-three were added, and in May, 1838, *ninety-six* were received.

Since Mr. Parker, the pastorates have been comparatively brief. Most of the old pillars of the church have been removed. "The chariot of Israel and the horsemen thereof!" To whom shall this ancient church look for the men to take the places of those who are fallen? "Nevertheless," we believe, "the foundation of God standeth sure, having this seal,

The Lord knoweth them that are His."

The number of members composing the united church in 1810 was:—

Males,	35	
Females,	66	
	<hr/>	
Total,		101
There have since been added		
From other churches,	128	
On Confession,	592	
	<hr/>	
Total,		720
		<hr/>
		821
Dismissed to other churches,	257	
Deceased,	398	
Excommunicated,	10	
	<hr/>	
		665
		<hr/>
Present number, July 3, 1876,		156

Form of Admission.

The minister shall begin by saying ;

The following persons, either coming to us by letter from other churches, or, having given good evidence of their christian character, are now to be received to this Church.

The names being read, he shall address them as follows :

DEARLY BELOVED :

You are here before God and these witnesses to confess the Lord Jesus Christ, and to enter into covenant with God and this Church. We trust that you appreciate the solemnity and blessedness of this privilege, and that He which hath begun a good work in you will perform it till the day of Jusus Christ.

THE FOLLOWING IS OUR

Confession of Faith.

I. We believe that there is but one God, the sole Creator, Preserver, and moral Governor of the Universe; a being of infinite power, knowledge, wisdom, justice, goodness and truth; the self-existent, independent and unchangeable fountain of good; that there are in the unity of the Godhead, a trinity of persons, Father, Son and Holy Ghost; that these three persons are in essence one, and in all divine attributes equal.

Deut. VI, 4; John I, 3; Col. II, 3; Jas. I, 17; Matt. xxviii, 19; 2 Cor. XIII, 14.

II. We believe that the scriptures of the old and new Testament were given by the inspiration of God; that they are profitable for doctrine, contain a complete and harmonious system of divine truth, and are our only perfect rule of doctrinal belief and religious practice.

Ps. XIX, 7, 8; 2 Tim. III, 16. 2 Pet. I, 21; John XVII, 17.

III. We believe that the first parents of our race were originally holy in the image of God; that they fell from their original state by voluntarily transgressing the divine command; and that in consequence of this first apostacy, the heart of man in his natural state is enmity against God, fully set to do evil, dead in trespasses and sins.

Gen. I, 26, 27; II, 16, 17; III, 6, 7; Job XIV, 4; xxv, 4; Ps. LVIII, 3; Gal. v, 17; Rom. VIII, 7.

IV. We believe that Christ the Son of God, equal with the Father, has by his obedience, suffering and blood, made infinite atonement for sin ; that he is the only Redeemer of sinners, and that all who are saved will be indebted altogether to the sovereign grace of God through this atonement.

John III, 16 ; Phil. II, 6, 7, 8 ; Rom. III, 24, 25 ; Ephes. I, 7 ; I John IV, 10 ; Acts IV, 12 ; Ephes. II, 8.

V. We believe that those who embrace the gospel were chosen in Christ to salvation before the world began ; and that they are saved not by works of righteousness, which they have done, but according to the distinguishing mercy of God, by the washing of regeneration and renewing of the Holy Ghost.

Ephes. I, 4, 5, 11 ; 2 Thess. II, 13 ; Gal. III, 11 ; Titus III, 5 ; I John IV, 19.

VI. We believe that for those who once believe in Christ, there is no condemnation, but they will be kept by the mighty power of God through faith unto salvation.

Rom. VIII, 1 ; John x, 28, 29 ; Phil. I, 6 ; I Cor. I, 8, 9.

VII. We believe that there will be a general resurrection of the bodies both of the just and of the unjust ; that all mankind must one day stand before the judgment seat of Christ, to receive a sentence of just and final retribution, according to their respective works.

John v, 28, 29 ; Acts XXIV, 15 ; 2 Cor. v, 10 ; Rev. XX, 12.

VIII. We believe that Christ has a visible Church in the world into which believers and their seed are introduced by baptism.

Matt. XVI, 18 ; Acts II, 47 ; IX, 31 ; II, 39 ; XVI, 15.

Do you thus profess and believe ?

Then the minister shall address those who were baptized in infancy as follows.

You, who in childhood were dedicated to God in baptism, by believing parents, do you now accept their act, with the obligations and privileges involved, as your act, and declare your belief that the regeneration thereby symbolized, has been wrought in you by the Holy Spirit ?

To the others, if any, he shall say,

You, who trust your hearts have been renewed, but who have not received the outward seal of the covenant, will now be baptized.

The candidates kneeling, baptism shall be administered and a short prayer offered, after which the minister proceeds :—
And now you do cordially enter into this

Covenant of Grace.

You do now in the presence of God, angels, and men, avouch the Lord Jehovah, Father, Son and Holy Ghost, to be your God, the Supreme object of your affection, and your chosen portion forever. You cordially acknowledge the Lord Jesus Christ in all his mediatorial offices, Prophet, Priest and King, as your only Saviour and final Judge ; and the Holy Ghost as your comforter, sanctifier and guide.

You humbly and cheerfully devote yourself, soul and body to God in the everlasting covenant of his grace ; consecrate all your powers and faculties to his service and glory, and promise through the help of divine grace, without which you can do nothing,

that you will give diligent heed to his word and ordinances and to the motions of his Spirit; that you will seek in all things the honor of his name and the interest of his Kingdom; and that henceforth denying ungodliness and wordly lust, you will live soberly, righteously and godly in this present world.

Those who are to join by letter will now enter, with those already before us, into the

Church Covenant.

You do cordially join yourself to this as a true Church of Christ, unreservedly engaging to submit to its discipline, so far as it is conformable to the rules of the gospel; and you solemnly covenant to walk with its members in love, meekness, watchfulness, circumspection, sobriety and faithfulness.

Thus you covenant, promise and engage.

We then, the members of this Church,

Here the members will rise :

affectionately receive you to our Christian fellowship. We welcome you, in the name of our common Lord, to a share in the duties, privileges and glories of His Church. We now pledge to you our love, our sympathy, our counsel and our prayers.

And now, beloved, remember that you are fellow-citizens with the saints and of the household of God. Let your constant prayer be that Christ may dwell in your hearts, that you may be rooted and grounded in love. The Lord bless you and keep you; the Lord make His face to shine upon you,

and be gracious unto you; the Lord lift up His countenance upon you, and give you peace.

Now unto Him that is able to keep us from falling, and to present us faultless before the presence of His glory with exceeding joy, to the only wise God our Saviour, be glory and majesty, dominion and power; both now and forever. Amen.

Baptism of Children.

(This Church regards it as the privilege of believing parents to consecrate their infant children to God in Baptism. This may be done at any time in connection with public worship, notice having previously been given to the minister.)

Jesus saith: Suffer little children to come unto me.

(The parents shall present themselves, with their children, before the pulpit, when the minister shall address them saying:)

Dearly Beloved: You present yourselves here to consecrate your child unto God. You rely upon the word of His covenant that He will be a God to His people, and to their children after them; and you promise that you will faithfully endeavor to bring up this child in the nurture and admonition of the Lord, so that he may be led, through Christ's grace, to own this covenant himself, in due time.

This you truly and heartily engage?

(The parents shall assent by bowing.)

(Then the minister shall baptize the child, saying and using only the Christian names:)

———, I baptize thee into the name of the Father, and of the Son, and of the Holy Ghost. Amen.

(After which he shall offer a short prayer.)

Record of Pastors.

REV. JAMES MACGREGOR,

*Commenced May —, 1719. Died March 5, 1729.

REV. MATTHEW CLARK,

†Commenced —, 1729. Closed —, 1732.

REV. THOMAS THOMPSON,

Ordained Oct. —, 1733. Died Sept. 22, 1738.

REV. WILLIAM DAVIDSON,

Ordained —, 1739. Died Feb. 15, 1791.

REV. JONATHAN BROWN,

Ordained —, 1795. Dismissed Sept. —, 1804.

REV. EDWARD L. PARKER,

Ordained Sept. 12, 1810. Died July 14, 1850.

REV. JOSHUA W. WELLMAN,

Ordained June 18, 1851. Dismissed May 26, 1856.

REV. EPHRAIM N. HIDDEN,

†Commenced Sept 1, 1857. Closed Dec. 1, 1859.

REV. LEONARD S. PARKER,

Installed Feb. 20, 1861. Dismissed June 10, 1869.

REV. DAVID BREMNER,

Installed April 27, 1871. Dismissed Sept. 10, 1873.

REV. EDWARD S. HUNTRESS,

Installed Feb. 25, 1875.

*Could not be formally installed, as no Presbytery, nor any other Presbyterian Church existed in New England.

†Served only as acting Pastor.

CHRONOLOGICAL
Record of Members.

Those marked DISM. were dismissed; marked EXC. were excommunicated; marked * are dead; m. signifies still a member. The name enclosed is the married name. The names of husband and wife standing together are connected by a brace.

I. Original Members at time of "Union."

JUNE 11, 1810.

- | | |
|--------------------------------------|--------------------------------------|
| 1. Daniel McKeen, * 1820. | 37. Hannah Miller, * 1825. |
| 2. John Wadwell, * | 38. Miriam Gilmore, * 1813. |
| 3. Jonathan Adams, * 1830. | 39. Nathaniel Nourse, * 1825. |
| 4. John Betton, } | 40. Agnes Dodge, * |
| 5. Betsey Betton, } | 41. Ellen Karr, * 1826. |
| 6. John Crocker, } | 42. Sarah Karr, * |
| 7. Margaret Crocker, } | 43. Edmund Adams, * 1825. |
| 8. James Doake, } | 44. James Moor, } * 1817. |
| 9. Jenny Doake, } | 45. Anna Moor, } |
| 10. Robert McMurphy, } | 46. Nathaniel Warner, } |
| 11. Sarah McMurphy, } | 47. Margaret Warner, } |
| 12. Robert McNeil, * 1818. | 48. David Morrison, * 1825. |
| 13. Nancy Calhoun, * | 49. Mrs. Elizabeth Morrison, * 1816. |
| 14. Mrs. Ann Ralph, * 1826. | 50. Mary Morrison, * 1835. |
| 15. James Palmer, * 1829. | 51. Agnes Ela, * |
| 16. John Dinsmore, * 1814. | 52. Sarah Ela, * |
| 17. William Rogers, } | 53. Adam Taylor, } |
| 18. Anna Rogers, } | 54. Martha Taylor, } |
| 19. Sarah T. Clark, * 1818. | 55. Thomas Wilson, } |
| 20. Mrs. Nancy Clark, * 1840. | 56. Rebekah Wilson, } |
| 21. Mrs. Jenny Clark, * 1854. | 57. Margaret Taylor, * 1819. |
| 22. Mrs. Susanna Gregg, * 1827. | 58. Annis McKeen, * |
| 23. Mrs. Agnes S. Miltimore, * 1842. | 59. Mary Douglass, * |
| 24. Mrs. Hannah Wallace, * 1814. | 60. Martha Wadwell, * |
| 25. Fanny Davidson, * | 61. Margaret Colby, * |
| 26. Isaac Thom, } | 62. John Taylor, * 1810. |
| 27. Persis Thom, } | 63. Mary Wadwell, * |
| 28. Andrew Moor, } | 64. Mrs. Eunice Taylor, * 1833. |
| 29. Ann Moor, } | 65. Mary Reed, * |
| 30. John Burnham, } | 66. Abraham Morrison, * |
| 31. Abigail Burnham, } | 67. Anna Martin, * |
| 32. Widow Dunsbee, * | 68. Matthew Clark, * 1859. |
| 33. Mrs. Mary McFarland, * 1829. | 69. Mrs. Blanchard, * |
| 34. Anna Belton, * | 70. Abigail Low, * |
| 35. Jenny McKeen, * | 71. James Gregg, Dism. 1837. |
| 36. Jane Moor, * 1815. | 72. Mrs. Jane Patten, * 1813. |

- | | |
|---------------------------------|-----------------------------------|
| 73. Betsy Gregg, * 1834. | 87. Nathaniel Hemphill, } * 1821. |
| 74. Benjamin Gregg, * 1816. | 88. Mary Hemphill, } * 1833. |
| 75. Letitia Gregg, * 1864. | 89. John Nesmith, * 1815. |
| 76. Jane Nesmith, * 1836. | 90. James Wilson, *. |
| 77. David Adams, * 1838. | 91. Eleanor Wilson, *. |
| 78. Nancy Gammon, *. | 92. William Miltimore, } * 1848. |
| 79. John Clark, * 1850. | 93. Janett Miltimore, } * 1820. |
| 80. Elizabeth Leach, *. | 94. Thomas Griffin, } * 1854. |
| 81. Mary Wallace, *. | 95. Mary Griffin, } * 1851. |
| 82. John Alexander, *. | 96. Mrs. Sarah Brown, * 1818. |
| 83. Moses Alexander, * 1849. | 97. Dinah Cochran, * 1819. |
| 84. Nancy H. Alexander, * 1829. | 98. James Humphrey Dism. 1832. |
| 85. Ebenezer Gregg, } * 1837. | 99. Jane Morrison, * 1843. |
| 86. Anna Gregg, } * 1835. | 100. Hannah Morrison, *. |
| | 101. Catherine Reed, *. |

II. Accessions from June 11th, 1810, to July 3d, 1876.

The names of those who came from other churches are followed directly by name of town; all others were received on confession. A dash (—) signifies uncertainty.

1810.

102. James Moor, *.
 103. Charles Smith, *.
 104. Robert Rogers, *.
 105. Jonathan Adams, Jr., * 1836.
 106. Margaret Caldwell, * 1873.
 107. Mrs. Abigail Choate, 1838.
 108. Lydia Nourse, *.
 109. Rev. Edward L. Parker, —* 1850.

1811.

110. Mrs. Margaret Crocker, —* 1842.
 111. Mrs. Mehitabel K. Parker, Hanover, * 1852.
 112. Mrs. Ruth Adams, —* 1859.
 113. Mrs. Nancy H. Alexander, —* 1829.
 114. Mrs. Elizabeth Danforth, *.
 115. Mrs. Mary Rogers, Dism. —.
 116. Mrs. Nancy Johnston, *.

1812.

117. Samuel Burnham, * 1834.
 118. Joshua Clark, * 1859.
 119. Richard Kent, Dism. 1846, Adrian, Mich.
 120. Mrs. Eunice Proctor, * 1827.
 121. Betsey McNeil, * 1840.
 122. Martha Miltimore, * 1849.

1814.

123. Mrs. Lois Kent, Dism. 1846, Adrian, Mich.
 124. Mrs. Jane Cunningham, * 1852.
 125. Mrs. Mary Learnard, Dism. —.
 126. Mrs. Susanna Choate, * 1829.
 127. Rebecca Shute (Sargent), * 1870.
 128. Abigail Choate, * 1819.

1815.

129. John Humphrey, *1867.
 130. Jonathan Shute, } *1824.
 131. Elizabeth Shute, } *.
 132. William Boyd, } Exc. 1823.
 133. Ruth Boyd, } Exc. 1836.
 134. Hannah Crocker (Farrar), *1857.
 135. Mrs. Rebecca B. Humphrey, *1871.
 136. Margaret Crocker (Holbrook), Dism. 1837, Rowley, Mass. (See 589.)

1816.

137. Moses Bailey, } *1838.
 138. Priscilla Bailey, } *1859.
 139. Mary Crocker (Proctor), *1827.
 140. Sarah Choate, *.
 141. Betsy Morrison, *1858.
 142. Mrs. Abigail Cogswell, *1825.
 143. Nancy Pillsbury, *1860.
 144. Mrs. Lois C. Pillsbury, *1834.
 145. Martha Moor (Warner), *1870.
 146. Mary Taylor (Clark), *1822.
 147. Mrs. Elizabeth Dodge, Dism. 1832, Plaistow.
 148. Mary Cogswell, *.
 149. Sally Dodge, *1863.
 150. Mrs. Betsey Boyd, Dism. 1830, Boscawen.
 151. Ann Moor, *1845.
 152. Mrs. Sarah Choate, M.
 153. Moses C. Pillsbury, *1848.
 154. Daniel Miltimore Antrim, *1828.
 155. Thomas D. Rogers, Dism. 1830, Northfield.
 156. Joseph Cogswell, Jr., Dism. 1846, Nashua.
 157. James Choate, *1861.
 158. Mrs. Rebecca Cochran, Dism. 1827, New Boston.
 159. Mary Pratt, Dism. —.
 160. Mrs. Lucy Derby, Salem, Mass. *.

1817.

161. William Choate, *1835.
 162. Jeremiah Titcomb, Dism. 1836, Boscawen.
 163. Robert Morse, *1855.
 164. Mrs. Lydia Nesmith, Danvers, Mass., *1856.
 165. Mrs. Alice Morse, *1863.
 166. Mrs. Margaret McKenney, Dism. —.
 167. Mehitable Crocker (Pillsbury), Dism. 1853, Derry.
 168. Mrs. Persis Taylor, *1858.

1818.

169. Samuel Patten, *1843.
 170. Joseph Tozier, Dism. —.
 171. Mrs. Mary Patten, Dism. 1853, Derry.
 172. Mrs. Elizabeth C. Palmer, Dism. 1837, Derry.
 173. Sally Dodge, Dism. 1855, Haverhill, Mass.
 174. Mary Adams, *1838.

1819.

175. Lydia Parker, *.
 176. Martha Kelley, *.
 177. Mary Waterman (Ela), M.
 178. Sarah C. Crocker (Wolcott), Dism. 1836, Jacksonville, Ill.
 179. Mrs. Elizabeth Stimson, *1861.
 180. Benjamin Shute, *1847.

1820.

181. Henry Taylor, * 1865.
 182. Mary Clark, * 1830.
 183. Sarah Brown, *.

1821.

184. Sally Wilson, * 1857.
 185. Hannah Titcomb, M.

1822.

186. Mrs. Jane Goss, * 1830.
 187. Mrs. Mary Carlton, * 1864.
 188. Mrs. Sarah Warner, * 1851.
 189. Mrs. Nancy Clark, Dism. 1828, Ogdensburg, N. Y.
 190. Mrs. Polly Ayer, Dism. 1843, Hampstead.
 191. Abigail M. Burnham (—), Dism. 1823, Dunbarton.
 192. Abel F. Hildreth, Dism. 1837, Derry.
 193. Joseph Danforth, *.

1823.

194. Benjamin Palmer, * 1838.
 195. Daniel T. Bond, Exc. 1836.
 196. Nathaniel Parker, Dism. 1837, Derry.
 197. Allen Goss, Dism. 1840, Manchester.
 198. Joseph Jenness, } * 1869.
 199. Dady D. Jenness, } * 1836.
 200. Mrs. Margaret McGregor, * 1846.
 201. Mrs. Sarah H. Kimball, Dism. 1827, Ipswich, Mass.
 202. Mrs. Margaret R. Caldwell, * 1863.
 203. Elizabeth Cross (Calef), Dism. 1830, Hampstead.
 204. Mary Rogers, Dism. 1830, Northfield.
 205. Sarah E. Reynolds, * 1860.
 206. Mrs. Ann E. Hildreth, Dism. 1837, Derry.
 207. Hannah Ingalls, Dism. * 1826.
 208. Mary Johnston, * 1825.
 209. Abigail Jewett, Dism. 1827, Ipswich, Mass.
 210. Elizabeth Cogswell (Kilburn), Dism. 1838, Boscawen.
 211. Mrs. Lois Parker, Dism. 1837, Derry, * 1850.
 212. Mrs. Irency Jenness, * 1857.
 213. Mrs. Ann Orr (Joslyn), * 1852.
 214. Mrs. Mehitabel Cogswell, Dism. 1846, Nashua.
 215. Charlotte Ela (Kellev), * 1858.
 216. Mrs. Polly Palmer, Dism. 1831, Bradford, Mass.
 217. Betsev Bond, Dism. 1830, Boscawen.
 218. Mrs. Mary W. Patterson, Dism. 1830, Perry, N. Y.
 219. Mrs. Naucy C. Danforth, Dism. 1837, Derry.
 220. Rebecca Cheney (French), Dism. 1837, Derry.
 221. Samuel Smith, Dism. 1837, Ipswich, Mass.

1824.

222. Amos Jenness, Exc. 1825.
 223. Polly Graham, Dism. 1844, Chester.
 224. Mrs. Adelia Reidhead, * 1847.
 225. Jane Clark, M.
 226. Jane Warner, Dism. 1844, Nashua.
 227. Susan Redfield, Exc. 1829.
 228. Harriet A. Boardman, Dism. —.
 229. Ann S. Prentice, Dism. —.
 230. Sally M. Gregg (Allen), Dism. 1837, Northfield, Mass.
 231. Frances G. Prentice, Dism. —, Dayton, O.
 232. Hannah L. Ingalls, Dism. —.
 233. Ruth G. Adams, * 1872.

1825.

234. George Farrar, * 1858.
 235. Simeon Titcomb, * 1848.
 236. Frederick Hazelton, Dism. 1837, Derry.
 237. Josiah Stowell, * 1873.
 238. Dea. Jesse Webster, * 1845.
 239. Charles Redfield, } Dism. 1837, Derry.
 240. Betsy Redfield, } Dism. 1837, Derry.
 241. Eleazer Low, * 1834.
 242. Humphrey Choate, * 1838.
 243. Mary Whidden, * 1864.
 244. Mrs. Hannah Low, * 1850.
 245. Sally Rogers (Palmer), Dism. 1834, Berwick, Me.
 246. Mary Cox, Dism. 1842, Natchez, Miss.
 247. Mary Bruce (Moor), M.
 248. Lucy Perkins, Dism. 1820, Henniker.
 249. Margaret Taylor (Page), Dism. 1845, Haverhill.
 250. Polly Boynton, * 1837.
 251. Mrs. Lucy Gregg, Dism. 1837, Derry.
 252. Betsy Nevens, Dism. —.
 253. Susan Porter, Dism. 1827, Westbrook, Me.
 254. Betsy Webster, Dism. 1858, Chester.
 255. Louisa R. Warner, * 1836.
 256. Lucinda Gregg, Dism. —, Warsaw, N. Y.
 257. Mary Clark, * 1860.
 258. Mrs. Letitia Caldwell, Dism. 1840, Methuen, Mass.
 259. Ammi Brown, } * 1840.
 260. Elizabeth Brown, } * 1860.
 261. Susan Marsh, Dism. —.
 262. Lucy J. Danforth (Gregg), Dism. 1837, Derry.
 263. Eleanor Wilson (Proctor), Dism. 1855, Kingston.
 264. Mrs. Mary Hunt, * 1826.
 265. Mary Choate, Dism. —.
 266. Benaiah Titcomb, Dism. 1830, Gloucester, Mass. See 641.
 267. Joseph Flood, Dism. 1830, New Market.
 268. Jane Gregg, *.
 269. Moses Adams, Dism. —.
 270. William Ela, * 1865.
 271. Gilbert Bond, * 1834.
 272. Letitia Clark, * 1849.
 273. Mrs. Eliza Clark, * 1858.
 274. Elizabeth Black, * 1846.
 275. Mrs. Hannah Kelley, * 1833.
 276. William Page (?), * 1848.
 277. Janett Humphrey, * 1874.
 278. Hannah Flood, * 1835.
 279. Mehitabel Gregg, *.
 280. Betsy Sleeper, * 1846.
 281. Sally Adams, *.
 282. James Nevens, Dism. —.
 283. Sarah Gregg (Armstrong), Dism. 1852, Windham.
 284. Peter O. Cheever, } Marblehead, Mass., * 1839.
 285. Elizabeth Cheever, } " " * 1848.
 286. Rebecca Waterman, — Dism. 1837, New Boston.
 287. Clarissa Nichols (Morrill), M.
 288. Sally Norton, * 1858.
 289. Eliza Brown, Exc. 1836.
 290. Mrs. Sally Nichols, Dism. —.
 291. William Cogswell, Dism. 1864, Manchester.

1826.

292. James Nichols, * 1831.
 293. Sally Humphrey, Dism. 1832, Plaistow.
 294. Polly Taylor, * 1870.
 295. Hannah Kelley, * 1835.
 296. Mrs. Eliza Cross, * 1847.
 297. Ann E. Clark, M.
 298. Mrs. Nancy M. Clark, * 1839.
 299. Mary A. McGregor (Adams), M.
 300. Mary A. Stevens, Dism. 1832, Peterboro'.
 301. Susan H. Nesmith (Pressy), Dism. 1837, Derry.
 302. Janett Miltimore, * 1852.
 303. Hannah J. Thornton, *.
 304. Susan Adams (Andrews), Dism. 1840, Essex, Mass.
 305. Abigail P. Low (Pillsbury), * 1857.
 306. Betsy Boynton, *.
 307. Mary J. Clark (Patten), Dism. 1853, Derry.
 308. John Crocker, Dism. 1836, Portsmouth.
 309. Joseph K. Welsh, *.
 310. Ebenezer Cogswell, * 1873.
 311. Ann M. Roberts (Hoyt), Dism. 1831, Methuen, Mass.
 312. Mrs. Nancy Hazelton, Dism. 1837, Derry.

1828.

313. John Perkins, } Topsfield, Mass., Dism. 1837, Derry.
 314. Mary Perkins, } Rowley, Mass., Dism. 1837, Derry.
 315. Nathan Moor, *.
 316. Nathaniel Hemphill, } * 1843.
 317. Jane C. Hemphill, } * 1859.
 318. Mrs. Sally Esty, * 1850.
 319. Malvina Reynolds, Dism. —.
 320. Mrs. Nancy Porter, Lebanon, Dism. 1837, Derry.
 321. Mrs. Dolby Taylor, * 1841.
 322. Mrs. Elizabeth Cox, Dism. 1850, Lynn, Mass.
 323. Mrs. Jane Dodge, Dism. 1846, Billerica, Mass.
 324. Mrs. Elizabeth C. Pillsbury, Dism. —.
 325. Eliza Gregg (Clark), M.
 326. Julia A. Shute (Gooden), Dism. 1839, Brookline.
 327. Eleanor Hemphill (Boynton), * 1863.
 328. Mrs. Mary McMurphy, * 1847.

1829.

329. Jane Hemphill, * 1866.
 330. Almira Currier (Bean), Dism. 1839, Lyndon, Vt.
 331. Maria McGregor (Cogswell), M.
 332. Annis Taylor, * 1845.
 333. Mrs. Eleanor Sargent, * 1870.

1830.

334. David Clement, } Dism. 1838, Derry.
 335. Abigail Clement, } Dism. 1838, Derry.
 336. Nathaniel Aiken, } Londonderry, Dism. 1837, Derry.
 337. Mary Aiken, } Londonderry, Dism. 1837, Derry.
 338. Jane Aiken, Londonderry, *.
 339. Abraham Morrison, * 1839.
 340. Agnes Cochran, *.
 341. Mrs. Margaret Boyd, Londonderry, Dism. —.
 342. Mrs. Hepsibah Redfield, Newport, * 1832.
 343. Mrs. Lydia Carlton, Bradford, Mass., * 1842.
 344. Mrs. Mary H. Richardson, Bradford, Mass., * 1836.

345. Sarah Carlton (Shute), Bradford, Mass., M.
 346. Mrs. Rosanna McCormick, Londonderry, Dism. —
 347. Mrs. Judith A. Campbell, Andover, Mass., *
 348. Mrs. Mary Ray, Boston, Mass.*
 349. Thomas Kimball, } Andover, Mass., *
 350. Judith Kimball, } Andover, Mass., *

1831.

351. Daniel Hunt, * 1860.
 352. Daniel Cars, M.
 353. Clark Ela, * 1832.
 354. John E. Kimball, Dism. 1839, Boston, Mass.
 355. James Palmer, Jr., Olna, Me., Dism. 1837, Derry.
 356. Joseph Gregg, Dism. 1837, Derry.
 357. Simeon Brown, Dism. 1853, Lawrence, Mass.
 358. Zenas Cushing, Dism., 1837, Derry.
 359. Robert Thompson, Dism. 1837, M. E. Ch., Derry.
 360. Robert Morse, Jr., * 1847.
 361. George Shute, M.
 362. William A. Burnham, * 1860.
 363. Annette L. Farrar (Woodward), Dism. 1837, Stafford, Ct.
 364. Caroline P. Parker (Taylor), Dism. —, Andover, Mass.
 365. Mrs. Margaret Giddings, Dism. 1837, Derry.
 366. Miriam Chase, Dism. 1838, M. E. Ch., Derry.
 367. Mrs. Elizabeth G. Wilson, Dism. 1837, Derry.
 368. Sarah H. Clark, * 1870.
 369. Sarah Bailey, Dism. 1844, Amesbury, Mass. (See 709.)
 370. Betsy Everton (Lawson), M.
 371. Margaret Taylor, *.
 372. Mary McKeen, *.
 373. Mrs. Lucy C. Day, * 1838.
 374. Sally Shute, * 1868.
 375. Nancy Hall (McGarvey), Dism. 1855, Watertown, Mass.
 376. Lydia C. Pillsbury (Pickering), * 1850.
 377. Lucena Currier, Dism. —.
 378. Mrs. Betsy Carr, * M.
 379. William D. Clark, } M.
 380. Almira E. Clark, } M.
 381. Adaline A. Reynolds, * 1839.
 382. Nancy J. Wilson, M.
 383. Mary McCormick, Dism. —.
 384. Mrs. Sally D. Morrison, * 1869.
 385. Hannah Colby, Dism. 1837, M. E. Ch., Derry.
 386. Nancy B. Hogg (Burnham), M.
 387. Mary McKeen, *.
 388. Eliza Taylor, M.
 389. Lucy Colby, Dism. 1846, Boston, Mass.
 390. Polly Ela, M.
 391. Mrs. Sophia Cheney, Dism. 1837, Derry.
 392. Sally M. Reynolds, * 1843.
 393. Mrs. Anna Adams, * 1846.
 394. Lucinda C. Fay (Nesmith), Dism. 1848, Lowell, Mass.
 395. Mrs. Dolly Taylor, * 1841.
 396. Mrs. Margaret Day, * 1855.
 397. Louisa Moor, *.
 398. Sally Allen (Rogers), Dism. —, Campton.
 399. Elizabeth Nesmith (Barker), Dism. 1845, Elizabeth, N. J.
 400. Almira Taylor (Thayer), Dism. —, St. Johnsbury, Vt.
 401. Jane H. Boyd, Dism. 1837, Derry.
 402. Mary A. Redfield (Kimball), Dism. 1838, Nashua.
 403. Elizabeth Clark, * 1851.

404. Mary A. Sleeper (Merrill,) M.
 405. Sarah Fitz (Adams), Dism. 1837, Derry.
 406. Elizabeth Morse (Chase), Dism. 1842, Hampstead.
 407. Sally Black, * 1845.
 408. Mrs. Alice Moor, M.
 409. Mrs. Lydia Mills, * 1868.
 410. Eliza Patten, Dism. 1837, Derry.
 411. Mary L. Burnham (Safford), Dism. 1841, Brooklyn, N. Y.
 412. Abigail C. McGregor, * 1873.
 413. Rebecca Montgomery, * 1840.
 414. Mary Johnston, *

1832.

415. Robert Montgomery, * 1865.
 416. Mrs. Mary N. Crocker, Chester, Dism. 1836, Portsmouth.
 417. Mrs. Abigail French, Chester, Dism. ——.
 418. Mrs. Elizabeth Paul, M.
 419. Mrs. Martha M. Wallace, Dism. 1837, Derry.
 420. Catherine R. Gregg, Dism. 1837, Derry.
 421. Alice Gilmore (Bradley), Dism. 1848, Raymond.
 422. Mrs. Elizabeth M. Page, *

1833.

423. Mrs. Emeline R. Tenney, Dism. 1837, Derry. (See 602.)
 424. Mary Adams (Pepper), * 1834.
 425. Joseph W. Welsh, Dism. 1837, Derry.
 426. James Aiken, M.
 427. James K. Colby, Dism. 1847, St. Johnsbury, Vt.
 428. John P. Humphrey, M.
 429. Alfred Reynolds, * 1861.
 430. John Warner, * 1842.
 431. Willis Redfield, * 1861.
 432. Nathaniel M. Taylor, * 1872.
 433. Mrs. Lucy Colby, Hampstead, Dism. 1846, Boston, Mass.
 434. Mrs. Abigail Eastman, Medford, Mass., Dism. 1846, Exeter.
 435. Mrs. Eunice P. Brown, Boston, Mass., Dism. 1843, Lawrence, Mass.
 436. Mrs. Almira Carr, * 1872.
 437. Lamuel C. Spollett, } * 1847.
 438. Sophia Spollett, } * 1843.
 439. Margaret McKeen, * 1845.
 440. Samuel C. Kimball, } Andover, Mass., Dism. 1838, Derry.
 441. Eleanor Kimball, } " " " "
 442. Sally Palmer, M.
 443. Eliza J. Dodge (Sargent), * 1873.
 444. Louisa K. Choate, Dism. 1850, Adrian, Mich.
 445. Susan Kimball (Adams), Dism. 1846, Nashua.
 446. Hannah Adams (Hunkins), * 1872.
 447. Isabella Nesmith (Steel), Dism. 1839, Goffstown.
 448. Mrs. Dolly Dustin, Dism. 1850, Salem.
 449. Mary J. Taylor (Adams), * 1842.
 450. Sarah J. Goss, * 1838.
 451. Lucy E. Farrar (Graham), Dism. 1863, Toledo, Iowa.
 452. Betsy Moor (Davis), Dism. 1845, Atkinson.
 453. Mary J. Whidden, * 1876.
 454. Mary T. McMurphy, Rutland, Vt., Dism. 1839, Hanover.

1835.

455. John Aiken, Dism. 1837, Derry.
 456. Stephen Pillsbury, Newburyport, Mass., Dism. 1869, Normal, Ill.
 457. Mrs. Lucy N. Patten, Dism. 1837, Derry.
 458. Mrs. Relief Heath, *

459. Mrs. Elizabeth Taylor, Boston, Dism. 1873, Chicago, Ill.
 460. Mrs. Mary K. Wilson, M.
 461. Malvina A. Reynolds (Coburn), Dism. —.
 462. Mrs. Rosanna Ballou, M.
 463. Isabella Cregg (Rice), * 1849.
 464. Mary A. Williams, Dism. 1837, Concord.

1836.

465. Robert McCollom, Londonderry, Dism. 1837, Derry.
 466. Jonathan McCollom, } " " "
 467. Lydia McCollom, } " " "
 468. Elizabeth B. McCollom, " " "
 469. Martha McCollom, " " "

1837.

470. Mrs. Emily C. Nichols, Dism. 1876, Lawrence, Mass.
 471. Mary E. Clark, * 1838.
 472. Mrs. Mary A. Taylor, M.
 473. Mrs. Mary A. Adams, Salem, Mass., Dism. 1876, Chester.

1838.

474. John Cross, * 1866.
 475. James Taylor, * 1864.
 476. Harriet Taylor, M.
 477. John Sleeper, Exc. 1846.
 478. Elias Evans, } M.
 479. Bahalla Evans, } M.
 480. Rebecca M. Taylor (Langmaid), Dism. 1864, Salem, Mass.
 481. Job D. Thomas, Exc. 1842.
 482. George Low, Dism. 1842, Newburyport, Mass.
 483. Robert Taylor, M.
 484. Rebecca Adams (Hale), West Newbury, Mass.*.
 485. Paul Taylor, Exc. 1842.
 486. William Moor, * 1874.
 487. Moses Sargent, } * 1848.
 488. Sybla Sargent, } * 1856.
 489. Sally Sargent, M.
 490. Enoch Evans, } * 1861.
 491. Bathsheba Evans, } * 1867.
 492. Mrs. Mary J. Stevens, * 1872.
 493. Almira Shute, * 1842.
 494. Sarah Shute (Day), * 1840.
 495. Mrs. Susan Poor, Dism. 1846, Derry.
 496. George W. Colby, Dism. 1848, Lawrence, Mass.
 497. Samuel F. Taylor, M.
 498. Harriet Choate (Coffin), Dism. 1846, Salisbury.
 499. Caroline Choate (McAllister), Dism. 1866, Londonderry.
 500. Mrs. Triphena Evans, M.
 501. William Montgomery, } * 1845.
 502. Mary W. Montgomery, } * 1860.
 503. Joseph Montgomery, M.
 504. William Montgomery, Jr., * 1859.
 505. Jane Montgomery, * 1839.
 506. Mrs. Maria Morrison, M., Nashua.
 507. Mary Davis (Hale), * 1856.
 508. Eliza J. Cogswell, M.
 509. Mrs. Lucinda Johnston, * 1840.
 510. Matthew Clark, Jr., * 1873.

511. Sarepta Davis, M.
 512. Samuel G. Chase, } *
 513. Caroline C. Chase, } Dism. 1855, Haverhill, Mass.
 514. Adaline A. Kimball, } * 1839.
 515. Martha M. Varnum, Dism. 1846, Peterboro'.
 516. James Holmes, } * 1867.
 517. Susan W. Holmes, } * 1855.
 518. Mrs. Sarah D. Morrison, * 1873.
 519. Samuel Mc Keen, * 1830.
 520. Hiram Dorr, } Exc. 1846.
 521. Mary Dorr, } M.
 522. Mrs. Rosanna Whittier, Hooksett, *.
 523. Mrs. Sophia Eastman, Medford, Mass., M.
 524. Mrs. Hannah T. Hills, Chester, M.
 525. Nathaniel Dustin, Dism. 1850, Salem.
 526. Hannah J. Sargent (Gregg), M.
 527. George Moore, * 1871.
 528. Hannah T. Adams, Dism. 1842, Manchester.
 529. Frederick Spollett, } * 1872.
 530. Hannah Spollett } * 1848.
 531. John Moore, * 1869.
 532. George Ela, Dism. 1854, Haverhill, Mass.
 533. Robert Rogers, M.
 534. Mary A. Bruce (Schelenger), Dism. 1842, Lynn, Mass.
 535. Moses Carr, * 1871.
 536. Robert Boyes, Dism. 1839, Georgetown, Mass.
 537. Sewall Floyd, M.
 538. Jonathan M. Morrison, Dism. 1846, Boston, Mass.
 539. Nathan Choate, * 1874.
 540. John Kimball, M.
 541. Sarah A. Kelley, Dism. 1849, Nashua.
 542. James Choate, Jr., * 1861.
 543. Charles Choate, M.
 544. William Adams, } * 1849.
 545. Eliza Adams, } M.
 546. Sarah J. Adams (Frederick), Dism. 1876, Methuen, Mass.
 547. Jeremiah Bailey, * 1873.
 548. Charles Hills, M.
 549. Edmund Black, * 1842.
 550. Betsy Tracy (McCrie), *.
 551. Margaret Tracy (Adams), * 1852.
 552. Parker Morse, } Dism. 1843, Chester.
 553. Mary Morse, } " " "
 554. Edward Ballou, * 1863.
 555. Benjamin Warner, * 1843.
 556. Charles Nesmith, M.
 557. Mrs. Nancy Gault, * 1869.
 558. Currier Fitz, } * 1841.
 559. Sally Fitz, } * 1846.
 560. Phineas Webster, } * 1858.
 561. Hannah Webster, } * 1860.
 562. Charles Sargent, * 1848.
 563. Mrs. Rebecca Rowell, * 1865.
 564. Daniel J. Day, M.
 565. Thomas Pillsbury, * 1875.
 566. Humphrey Choate, } * 1870.
 567. Betsy L. Choate, } M.
 568. Timothy G. Eastman, Dism. 1846, Exeter.
 569. Eliza Reynolds, * 1844.
 570. Enos Blake, } * 1846.
 571. Betsy Blake, } * 1856.

572. James Webster, } M.
 573. Maria Webster, } * 1875.
 574. James H. Low, Dism. 1841, Pittsburg, Pa.
 575. Josiah H. Adams, Dism. 1876, Chester.

1839.

576. William H. McNeil, * 1843.
 577. James A. Cotton, Dism. 1839, Medford, Mass.
 578. Mrs. Fanny Jones, * 1846.
 579. John C. Poor, Dism. 1847, Derry.
 580. Mrs. Mary G. Cogswell, Chester *.
 581. Edward Cogswell, Haverhill, Mass., Dism. 1842, Boscawen.
 582. Sophia C. Clark, * 1844.
 583. Augusta B. Reynolds (Bowers), M.
 584. Mrs. Mary A. McMurphy, * 1867.
 585. Gilbert Brooks, } Medford, Mass., * 1854.
 586. Elizabeth Brooks, } " " * 1858.

1840.

587. Mrs. Dorcas Ford, Hudson, * 1874. [don, Ms.
 588. Rev. Willard Holbrook, } Rowley, Ms., Dism. 1841, Men-
 589. Margaret C. Holbrook, (See 136.) } " " "
 590. Mrs. Mary A. Low, * 1873.
 591. Samuel T. Titcomb, Dism. 1848, Boscawen.
 592. Ebenezer T. Clark, Salem, Mass., M.

1841.

593. Harriet Warner, Dism. 1845, Nashua.
 594. Abigail Choate, M.
 595. Mary G. Choate (Pigeon), Dism. 1850, Auburndale, Mass.
 596. Mary Bailey, * 1845.
 597. Joshua Kent, } Newburyport, Mass., Dism. 1848, Newburyport.
 598. Sally Kent, } " " "
 599. Henry Y. Sleeper, * 1845.
 600. Thomas D. Sargent, * 1875.
 601. Mrs. Mary Kelley, Dism. 1849, Atkinson.

1842.

602. Mrs. Emeline R. Tenney (Bliss), Derry, Dism. 1846, Boston, Mass.
 (See 423.)
 603. Nehemiah Choate, * 1870.
 604. William B. Shute, * 1871.
 605. John Nichols, M.
 606. Jacob A. Kimball, M.
 607. Charles C. Parker, * 1869.
 608. Samuel Whidden, * 1847.
 609. Alvah Alexander, M.
 610. George N. Warner, * 1875.
 611. William Kelley, M.
 612. Henry B. Humphrey, Dism. 1875, Derry.
 613. Mrs. Deborah Kimball, Dism. 1853, Adrian, Mich.
 614. Mrs. Alice K. T. Kimball, Dism. 1853, Adrian, Mich.
 615. Mrs. Sarah Alexander, * 1874.
 616. Mrs. Amelia M. Little, Dism. 1850, Atkinson.
 617. Mrs. Sarah A. Black, Dism. —, Manchester.
 618. Susan P. Ford, Dism. 1861, Manchester.
 619. Mary Stimson, * 1861.
 620. Lydia E. Evans (Senter), M.
 621. Sarah E. Choate, M.

622. Cordelia A. Hodge, Dism. 1861, Fitchburg, Mass.
 623. Elizabeth P. Choate (Ordway), Dism. 1862, Hampstead.
 624. Mary E. Taylor (Fairbanks), Dism. 1852, St. Johnsbury, Vt.
 625. Sarah Taylor (Parker), M.
 626. Mary A. Choate (Alexander), M.
 627. Maria Lenfest, M.
 628. Mrs. Sarah H. Moore, * 1875.
 629. Sarah Morse (Hazeltine), Chester, * 1876.
 630. Joseph McKeen, * 1865.

1843.

631. Emma L. Taylor, M.
 632. Lucy Dodge (Greenwood), Dism. 1855, Haverhill, Mass.

1845.

633. Moses W. Perkins, Dism. 1848, Epsom.
 634. Abby Kent, Dism. 1847, Newburyport, Mass.
 635. Clara A. Clark, M.
 636. Mary A. Marshall, *.
 637. Simeon O. Welsh, M.
 638. Mrs. Harriet N. Bailey, Kingston, Dism. 1874, Kingston.
 639. John M. Thisel, } Beverly, Mass., M.
 640. Betsy Thisel, } " " M.
 641. Benaiah Titcomb, Gloucester, Mass., * 1876. (See 266.)
 642. Mrs. Harriet N. Colby, Derry, * 1855.
 643. Mrs. Harriet N. Day, Hampstead, M.

1846.

644. Mrs. Mary S. Burnham, * 1863.
 645. Abraham Jenness, } Chester, * 1863.
 646. Abigail S. Jenness, } Lowell, Mass., * 1866.
 647. Josiah S. Carr, * 1865.

1847.

648. David Anderson, } Windham, Dism. 1848, Londonderry.
 649. Caroline Anderson, } " " "
 650. Mrs. Sarah E. Cogswell, Kingston, * 1849.

1849. *

651. Rev. Simon J. Humphrey, Oberlin O., Dism. 1861, Beloit, Wis.

1850.

652. Mrs. Rebecca Cross, Auburn, Dism. —, Auburn.
 653. Frederick W. Coffin, } Salisbury, Dism. 1865, Chicago, Ill.
 654. Harriet Coffin, } " " "

1851.

655. George F. Adams, } Dism. 1873, Derry.
 656. Elizabeth Adams, } " " "
 657. Otis B. Webster, Dism. 1858, Chester.
 658. Frederick Spollett, Jr., } Dism. 1859, Chester.
 659. Abby B. Spollett, } " " "
 660. Mrs. Hannah Marshall, * 1867.
 661. Andrew J. Marshall, * 1861.
 662. Louisa Marshall, * 1855.

663. Elizabeth R. H. Carr, * 1865.
 664. Sarah M. Eastman (Harris), Dism. 1857, Brooklyn, N. Y.
 665. R. Esther Kenny (Harper), Dism. 1868, Ilion, Ill.
 666. Mrs. Martha Taylor, * 1858.
 667. Rev. Isaac Jones, } Tiverton, R. I., * 1873.
 668. Nancy E. Jones, } " " * 1871.
 669. Mrs. H. P. Taylor, Boscawen, * 1853.
 670. Mrs. Ruhenneth T. Stevens, Salem, Mass., M.
 671. Henry A. Stevens, Haverhill, Mass., Dism. 1857, Andover, Mass.
 672. Jeremiah Kenny, } Loudon, Dism. 1865, Haverhill, Mass.
 673. Lomila O. Kenny, } " " " " " "

1852.

674. Sophia P. Sargent, M. E. Ch., Salem, M.
 675. Eliza A. Marshall (Kenny), Dism. 1868, Ilion, Ill.
 676. Sarah K. Clark (Carlton), *.
 677. Mary Ela, * 1858.
 678. Martha Brooks, M.
 679. Mrs. Sarah S. Floyd, M.
 680. Mrs. Betsy Proctor, * 1863.
 681. Jonas Herrick, M.

1853.

682. Mrs. Jane Cheever, * 1859.
 683. Sarah C. McMurphy, M.
 684. Mary E. Pillsbury (Tenny), Dism. 1863, Hartford, Vt.
 685. Ezra L. Griffin, } Nashua, Dism. 1856, Fon du Lac, Wis.
 686. Abby M. Griffin, } " " " "
 687. Emily E. E. Nichols, * 1872.
 688. Francis P. Clark Dism. 1863, Nashua.
 689. Mrs. Maria L. Reynolds, Scituate, Mass., * 1857.

1854.

690. Samuel Simpson, } Manchester, Dism. 1856, Lawrence, Kan.
 691. ——— Simpson, } Manchester, Dism. 1856, Lawrence, Kan.
 692. Benjamin Poor, } Goffstown, Dism. 1874, Goffstown.
 693. Martha Poor, } " " " "
 694. Elizabeth Poor, Goffstown, Dism. 1868, Haverhill, Mass.
 695. Abby M. Choate, M.
 696. John Kelsey, } Methuen, Mass., M.
 697. Mary Kelsey, } " " " M.
 698. George R. Sargent, Chester, Dism. 1873, Rutland, Mass.
 699. Mrs. Susanna K. Holmes, Sanbornton Bridge, * M.

1858.

700. Woodbury Storer, } Derry, M.
 701. Sarah F. Storer } Derry, M.
 702. Almira A. Clark (Grinnell), Dism. 1875, Janesville, Wis.
 703. Mary A Hazelton, Auburn, * 1860.

1859.

704. Henry Hayes, } Hartland, Vt., * 1864.
 705. Anna Hayes, } Hartland, Vt., * 1863.
 706. Mrs. Mary Bassett, M.
 707. Hannah Varnum, Dism. 1868, Lowell, Mass.
 708. Orpah L. Clark (Eastman), Dism. 1862, Henniker.
 709. Mrs. Sarah M. Clark, West Amesbury, Mass., M. (See 369.)

1861.

710. Rev. Leonard S. Parker, }
 711. Abigail B. Parker, } Haverhill, Mass., Dism. 1871, Ashburnham, Mass.
 } Haverhill, Mass., Dism. 1871, Ashburnham, Mass.
 712. Caroline A. Parker, Haverhill, Mass., Dism. 1875, Dorchester, Mass.
 713. Henry C. Cunningham, Dism. 1866, North Adams, Mass.
 714. Catherine I. Hayes, Dism. 1863, A. B. C. F. M.

1862.

715. Mrs. Elizabeth Taylor, Londonderry, M.
 716. Mrs. Jane Parker, Litchfield, * 1874.
 717. Mary E. Adams, * 1874.
 718. Mrs. Sarah A. White, Lowell, Mass., * 1864.
 719. Mrs. Susanna G. Wilson, Derry, M.
 720. Mary E. Clark (Richardson), * 1872.

1863.

721. Effie M. Hayes, M.
 722. Sarah F. Parmenter (Blood), M.
 723. Mrs. Lydia B. Morrison, Newburyport, Mass., M.
 724. Mrs. Harriet W. Pillsbury, Nashua, Dism. 1869, Normal, Ill.
 725. Samantha C. Merrill, Hampstead, M.
 726. Abbie Kimball, * 1867.

1864.

727. Mrs. Helen M. Dillingback, Dism. 1876, Haverhill, Mass.
 728. Mrs. Sarah A. Rowe, Dism. 1872, Hampstead.
 729. Annette C. Stevens, Dism. 1873, Rockland, Mass.
 730. Ann A. Evans, * 1873.
 731. Abbie B. Parker, Dism. Ashburnham, Mass.
 732. Joseph G. Wilson, } Baltimore, Md., Dism. 1867, at large.
 733. Susan A. Wilson, } " " " " " "
 734. Joseph W. Bailey, M.
 735. Frank W. Parker, M.
 736. Mrs. Margaret H. Sargent, Dism. 1873, Rutland, Mass.
 737. Mrs. Hannah J. Nowell, Dism. 1867, Bristol.
 738. Mrs. Emeline E. Moore, M.
 739. Mrs. Emma M. Reynolds, M.
 740. Emma R. Clark, M.
 741. M. Fannie Webster, M.
 742. Helen L. Adams, Dism. 1873, Derry.
 743. Lucy E. Adams, Dism. 1873, Derry.
 744. Samuel P. Clark, M.
 745. Isaac Chase, } M.
 746. Malvina Chase, } M.
 747. Mrs. Hannah T. Morse, M.
 748. Mrs. Lucy B. Shute, M.
 749. Mrs. Rosina J. Shepard, M.
 750. Mrs. Mary F. Merrill, M.
 751. Mrs. Ellen F. Brickett, Dism. 1873, Lynn, Mass.
 752. Mrs. Louisa F. Dinsmore, M.
 753. Sarah A. Alexander (Jones), M.
 754. Josephine P. Eastman (Bradford), * 1875.
 755. Mary A. Eastman, M.
 756. Sarah E. Kelley, M.
 757. Emma L. Jenness, M.
 758. Laura A. Floyd (Taylor), Dism. 1869, Haverhill, Mass.

759. Linette L. Floyd, * 1867.
 760. Helen L. Taylor, * 1872.
 761. Martha G. Shute (Stevens), M.
 762. Miss Harriet L. Warner, Dism. 1868, at large.
 763. Lucinda Clark, * 1867.
 764. Mrs. Sarah J. Upton, M.
 765. Mrs. Sarah R. Moore, * 1875.
 766. Elizabeth G. Wilson, M.
 767. Isaac N. Wilson, M.
 768. Warren E. Clark, Dism. 1871, Nashua.
 769. Sarah Whidden, M.
 770. Mrs. Harriet H. Brown, * 1866.
 771. Julia W. Eastman, M.

1865.

772. Marshall Merriam, } Merrimack, M.
 773. Phebe Merriam, } Nashua, * 1873.
 774. Lucy Merriam (Murdock), Merrimack, Dism. 1873, Derry.
 775. Sarah Merriam (Wilson), Merrimack, * 1874.
 776. Mrs. Sarah E. Farrar, N. York, Dism. 1868. Toledo, Ill.

1866.

777. Orrin G. Baker, M.
 778. Marshal Merriam, Jr., Dism. 1871, Nashua.
 779. Nathan Merriam, M.
 780. Lucy G. Clark (Bailey) * 1871.
 781. Mrs. Sarah F. Parmenter, M.
 782. Mary P. Stickney, Dism. 1874, Cong. Ch. Derry.
 783. Gilman H. Jenness, M.
 784. John J. White, M.
 785. Mrs. Lavinia F. Chase, M.

1867.

786. Mrs. M. H. Choate, Henniker, M.
 787. Mrs. Lenora W. Sawyer, * 1874.
 788. Mrs. Elizabeth Stinson, * 1873.
 789. Mrs. Elizabeth A. Clark, *.

1868.

790. Elizabeth A. Gridley, Corry, Pa., M.
 791. Mrs. Rosetta Rogers, Haverhill, Mass., M.
 792. Helen McGregor (Hamilton), Dism. 1874, Westford, Mass.
 793. Fred J. Shepard, Saxonville, Mass., M.
 794. Hannah F. Chase (Adams), M.

1871.

795. Rev. David Bremner, } Plymouth, Mass., M.
 796. Sarah E. Bremner, } " " " "
 797. Mrs. Lucinda G. Mellen, Boxford, Mass., M.
 798. Mrs. Martha Day, Hampstead, M.
 799. A. R. Johnson, M. D., Saxonville, Mass., * 1872.
 800. Mrs. Louisa J. Batchelder, Deerfield, M.

1872.

801. Mrs. Nancy Kimball, M.
 802. Mrs. Elizabeth T. McGregor, New York, M.

1873.

803. Mrs. Lizzie F. Hills, Chester, M.
 804. Eleanor Hemphill, Manchester, M.
 805. John Merriam, M.

1875.

806. Rev. Edward S. Huntress, } Maynard, Mass., M.
807. Sarah A. Huntress, } " " M.
808. Edward H. Merriam, M.
809. Mrs. Abbie L. Rogers, Chester, M.

1876.

810. Eliza M. Rowell, M. E. Church, Derry, M.
811. Emma A. Shute, Bradford, Mass., M.
812. David Bassett, M.
813. Mrs. Nancy M. Clement, Concord, M.
814. Nellie M. Clement, M.
815. Walter S. Clement, M.
816. Mrs. Louisa J. Jones, M.
817. Mary A. Nichols, M.
818. Henry F. Herrick, M.
819. William H. Upton, M.
820. Edward P. Shute, M.
821. Christian F. Haake, M.

Alphabetical List

OF PRESENT MEMBERS.

The numbers refer to "Chronological Record."

"Non-Res. signifies Non-Resident.

This mark (?) indicates uncertainty.

- | | |
|------|---------------------------------------|
| A | |
| 545. | Adams, Mrs. Eliza |
| 794. | Adams, Mrs. Hannah F. |
| 299. | Adams, Mrs. Mary A. McG.,
non-res. |
| 426. | Aiken, James (?) |
| 609. | Alexander, Alvah, } |
| 626. | Alexander, Mary A. } |
| 398. | Allen, Sally, non-res. |
| B | |
| 734. | Bailey, Joseph W., non-res. |
| 777. | Baker, Orrin G. |
| 462. | Ballou, Mrs. Rosanna. |
| 812. | Bassett, David, } |
| 706. | Bassett, Mary, } |
| 800. | Batchelder, Mrs. Louisa J. |
| 722. | Blood, Mrs. Sarah F. non-res. |
| 583. | Bowers, Mrs. Augusta B. non-
res. |
| 795. | Bremner, David, Rev. } non |
| 796. | Bremner, Sarah E., } res. |
| 678. | Brooks, Martha |
| 386. | Burnham, Mrs. Nancy B. (?) |
| C | |
| 352. | Carr, Daniel, } |
| 378. | Carr, Betsy, } |
| 745. | Chase, Isaac, } |
| 746. | Chase, Malvina, } |
| 785. | Chase, Mrs. Lavinia F. |
| 594. | Choate, Abigail, |
| 695. | Choate, Abby M. |
| 567. | Choate, Mrs. Betsy L. |
| 543. | Choate, Charles, } |
| 786. | Choate, Mary H. } |
| 152. | Choate, Mrs. Sarah, |
| 621. | Choate, Sarah E. |
| 635. | Clark, Clara A., non-res. |
| 592. | Clark, Ebenezer T. } |
| 709. | Clark, Sarah M. } |
| 325. | Clark, Mrs. Eliza G. |
| 740. | Clark, Emma R. non-res. |
| 297. | Clark, Ann Eliza, non-res. |
| 225. | Clark, Jane. |
| 744. | Clark, Samuel P. non-res. |
| 379. | Clark, William D. } |
| 380. | Clark, Almira E. } |
| 813. | Clement, Mrs. Nancy M. |
| 814. | Clement, Nellie M. |
| 815. | Clement, Walter S. |
| 508. | Cogswell, Eliza J. non-res. |
| 331. | Cogswell, Mrs. Maria M. |
| D | |
| 511. | Davis, Sarepta (?) |
| 564. | Day, Daniel J. } |
| 643. | Day, Harriet N. } |
| 798. | Day, Mrs. Martha. |
| 752. | Dinsmore, Mrs. Louisa F. (?) |
| 521. | Dorr, Mrs. Mary. |
| E | |
| 771. | Eastman, Julia W. non-res. |
| 755. | Eastman, Mary A. non-res. |
| 523. | Eastman, Mrs. Sophia, non-res. |
| 177. | Ela, Mrs. Mary W. non-res. |
| 390. | Ela, Polly, non-res. |
| 478. | Evans, Elias } |
| 479. | Evans, Bahalla, } |
| F | |
| 537. | Floyd, Sewall, } |
| 679. | Floyd, Sarah S. } |
| G | |
| 526. | Gregg, Mrs. Hannah J. |
| 790. | Gridley, Elizabeth A. non-res. |
| H | |
| 821. | Haake, Christian F. |
| 721. | Hayes, Effie M. non-res. |
| 804. | Hemphill, Eleanor, |
| 681. | Herrick, Jonas |
| 818. | Herrick, Henry F. |
| 548. | Hills, Charles } |
| 524. | Hills, Hannah T. } |
| 803. | Hills, Mrs. Lizzie F. |
| 699. | Holmes, Mrs. Susannah K.
non-res. |
| 428. | Humphrey, John P., Rev.,
non-res. |
| 806. | Huntress, Edward S., Rev. } |
| 807. | Huntress, Sarah A. } |

- J
757. Jenness, Emma L. non-res.
 783. Jenness, Gilman H. non-res.
 816. Jones, Mrs. Louisa J.
 753. Jones, Mrs. Sarah A.
- K
756. Kelley, Sarah E., non-res.
 611. Kelley William, non-res.
 696. Kelsey, John, }
 697. Kelsey, Mary, }
 606. Kimball, Jacob A. }
 801. Kimball, Nancy, }
 549. Kimball, John.
- L
370. Lawson, Mrs. Betsey E. non-res.
 627. Lenfest, Maria (?)
- M
802. McGregor, Mrs. Elizabeth T.
 797. Mellen, Mrs. Lucinda G.
 808. Merriam, Edward H.
 805. Merriam, John,
 772. Merriam, Marshall,
 779. Merriam, Nathan, non-res.
 750. Merrill, Mrs. Mary F.
 725. Merrill, Semantha C.
 404. Merrill, Mrs. Mary A. non-res.
 503. Montgomery, Joseph,
 408. Moor, Mrs. Alice,
 397. Moore, Louisa, non-res.
 738. Moore, Mrs. Emeline E.
 247. Moor, Mrs. Mary B.
 287. Morrill, Mrs. Clarissa N.
 747. Morse, Mrs. Hannah T.
 506. Morrison, Mrs. Maria, non-res.
 723. Morrison, Lydia B. non-res.
 683. McMurphy, Sarah C.
- N
556. Nesmith, Charles, non-res.
 605. Nichols, John,
 817. Nichols, Mary A.
- P
442. Palmer, Sally,
 735. Parker, Frank W.
 625. Parker, Mrs. Sarah T.
 781. Parmenter, Mrs. Sarah F.
 418. Paul, Mrs. Elizabeth (?).
- R
739. Reynolds, Mrs. Anna M.
 809. Rogers, Mrs. Abby L.
 533. Rogers, Robert,
 791. Rogers, Mrs. Rosetta,
 810. Rowell, Eliza M.
- S
489. Sargent, Sally,
 674. Sargent, Sophia P.
 620. Senter, Mrs. Lydia E.
 793. Shepard, Fred J.
 749. Shepard, Mrs. Rosina J.
 820. Shute, Edward P.
 811. Shute, Emma A.
 361. Shute, George, }
 345. Shute, Sarah C. }
 748. Shute, Mrs. Lucy B.
 761. Stevens, Mrs. Martha G.
 670. Stevens, Mrs. Ruhenneh T. (?)
 700. Storer, Woodbury, }
 701. Storer, Sarah F. }
- T
715. Taylor, Mrs. Elizabeth.
 631. Taylor, Emma L.
 388. Taylor, Eliza,
 476. Taylor, Harriet,
 472. Taylor, Mrs. Mary A. non-res.
 483. Taylor, Robert, non res.
 497. Taylor, Samuel F.
 639. Thissell, John M. } non-res.
 640. Thissell, Betsy, } non-res.
 185. Titcomb, Hannah, non-res.
- U
819. Upton, William H.
 764. Upton, Mrs. Sarah J.
- W
572. Webster, James,
 741. Webster, M. Fannie,
 637. Welsh, Simeon O. non-res.
 769. Whidden, Sarah,
 784. White, John J.
 766. Wilson, Elizabeth G.
 767. Wilson, Isaac N.
 460. Wilson, Mrs. Mary K.
 382. Wilson, Nancy J. non-res.
 719. Wilson, Mrs. Susannah G.

Summary.

Whole number of present members,	-	-	-	156
Males,	-	-	-	46
Females,	-	-	-	110
Residents,	-	-	-	109
Non-Residents,	-	-	-	47
				156

